LSA ANNIVERSARY FANFARE

James D. McCawley

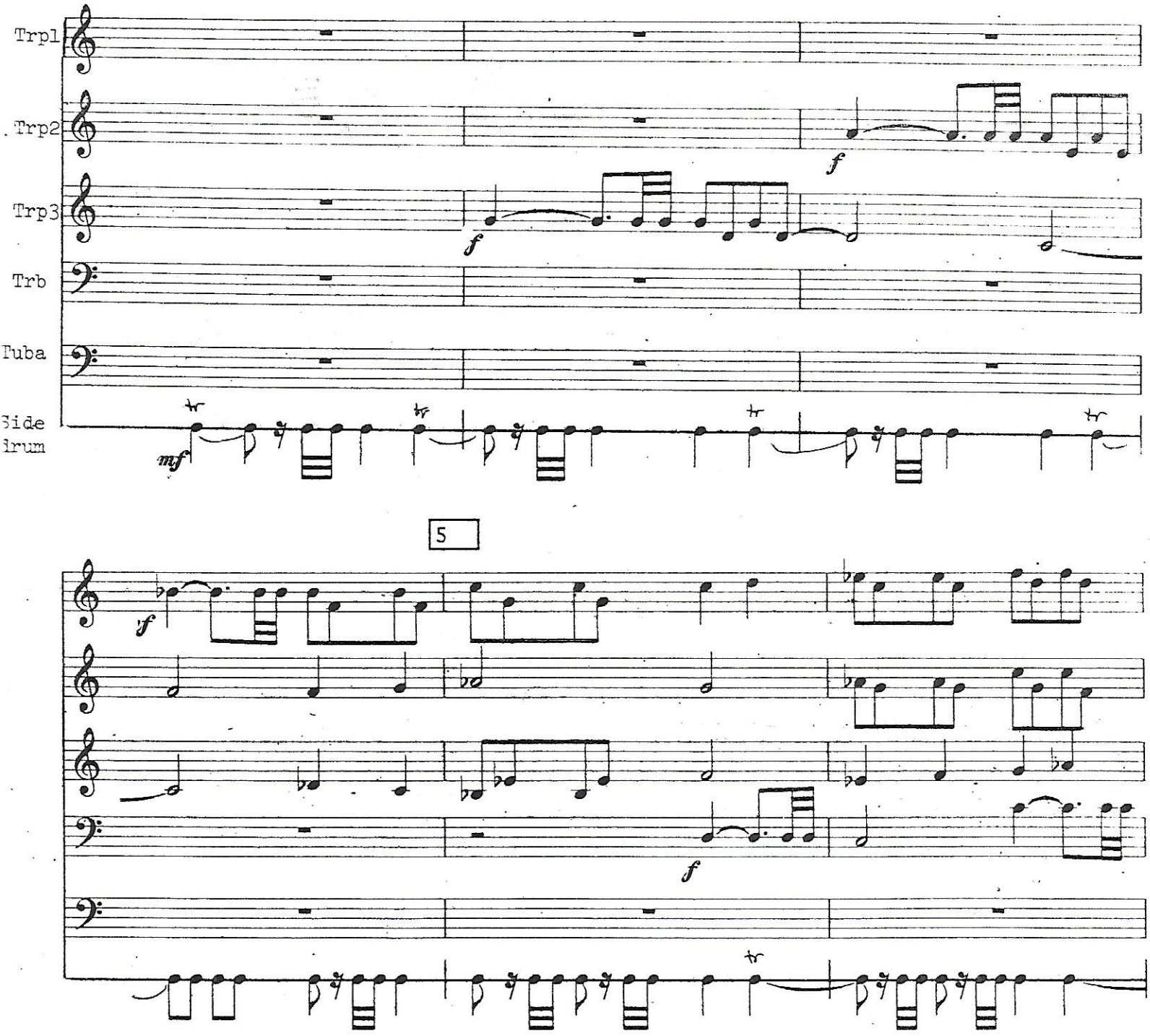

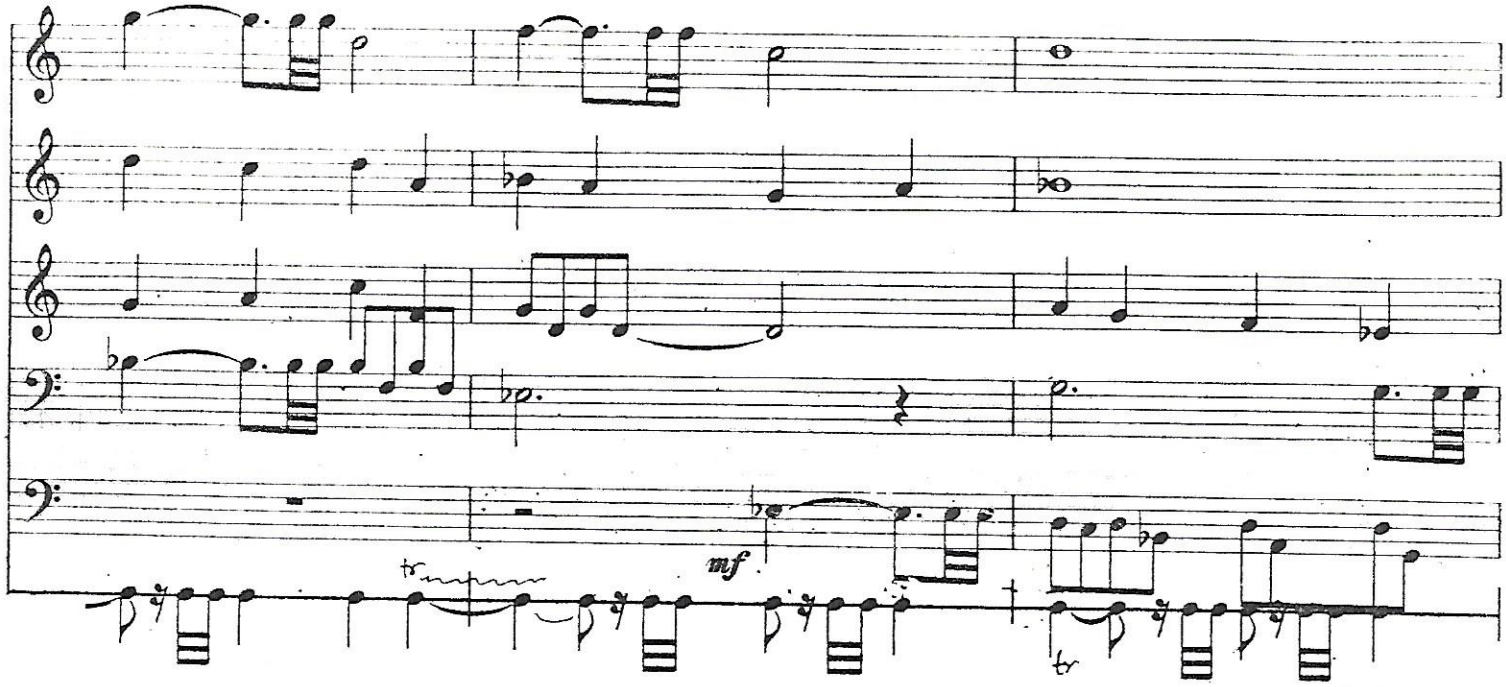

10

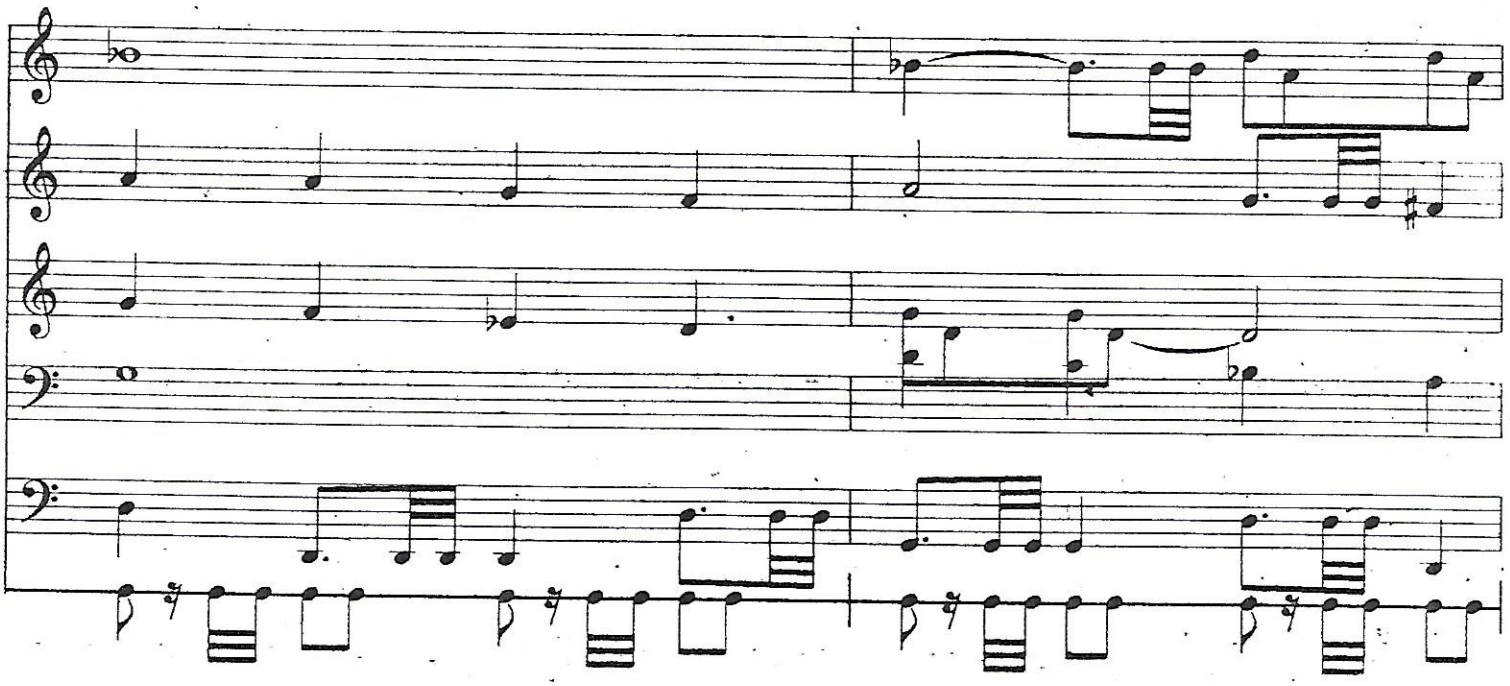

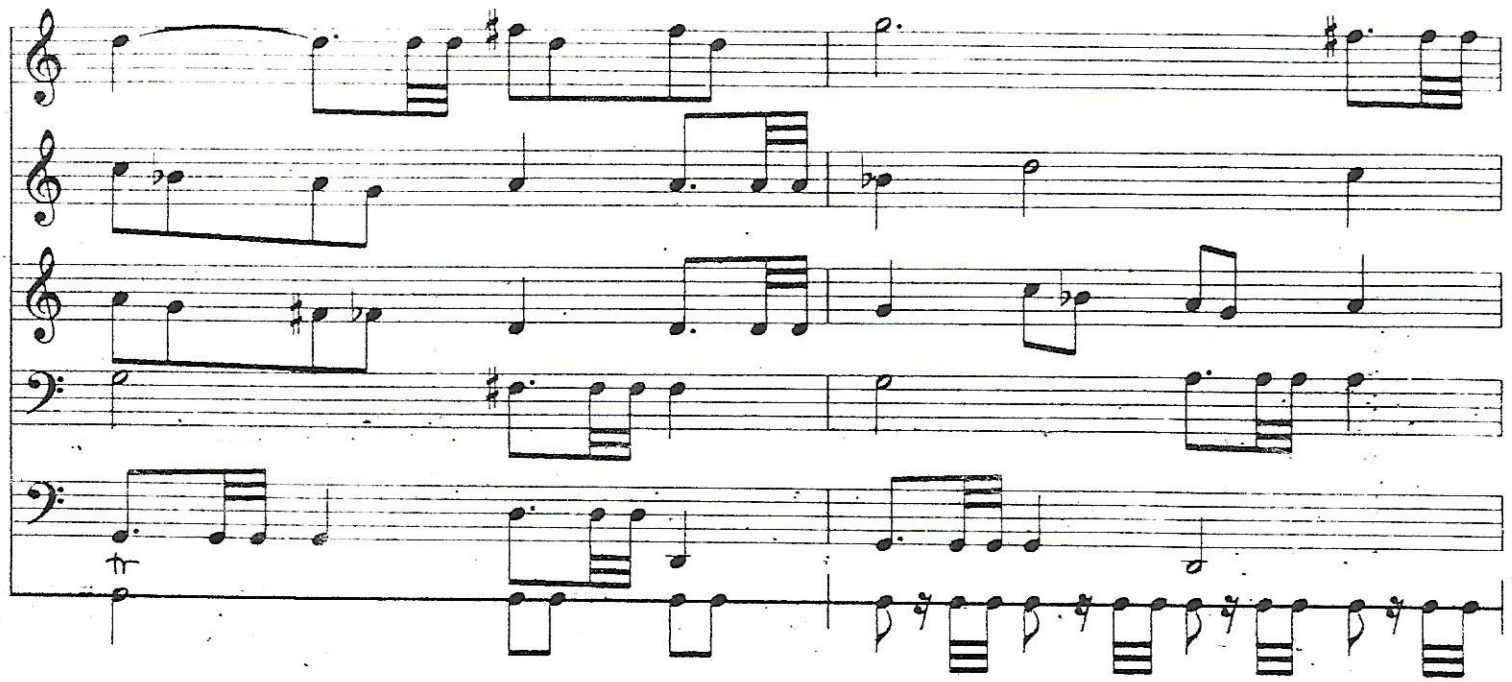

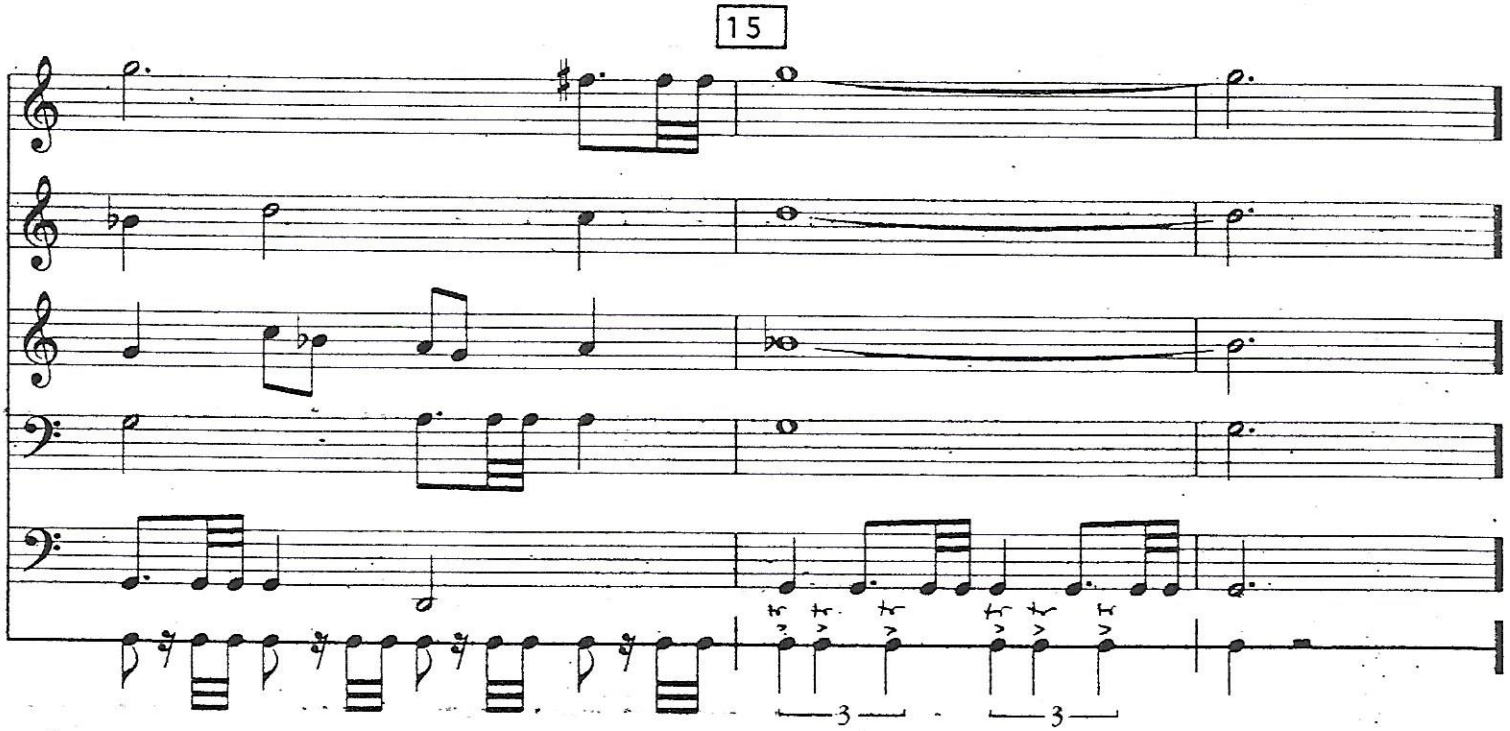

Terry – there's no chance that we can get this played for the 75th anniversary, but maybe it could be included in the 100th anniversary celebration.

— Jim